

NORTHERN PARKWAY  
(60' WIDE)

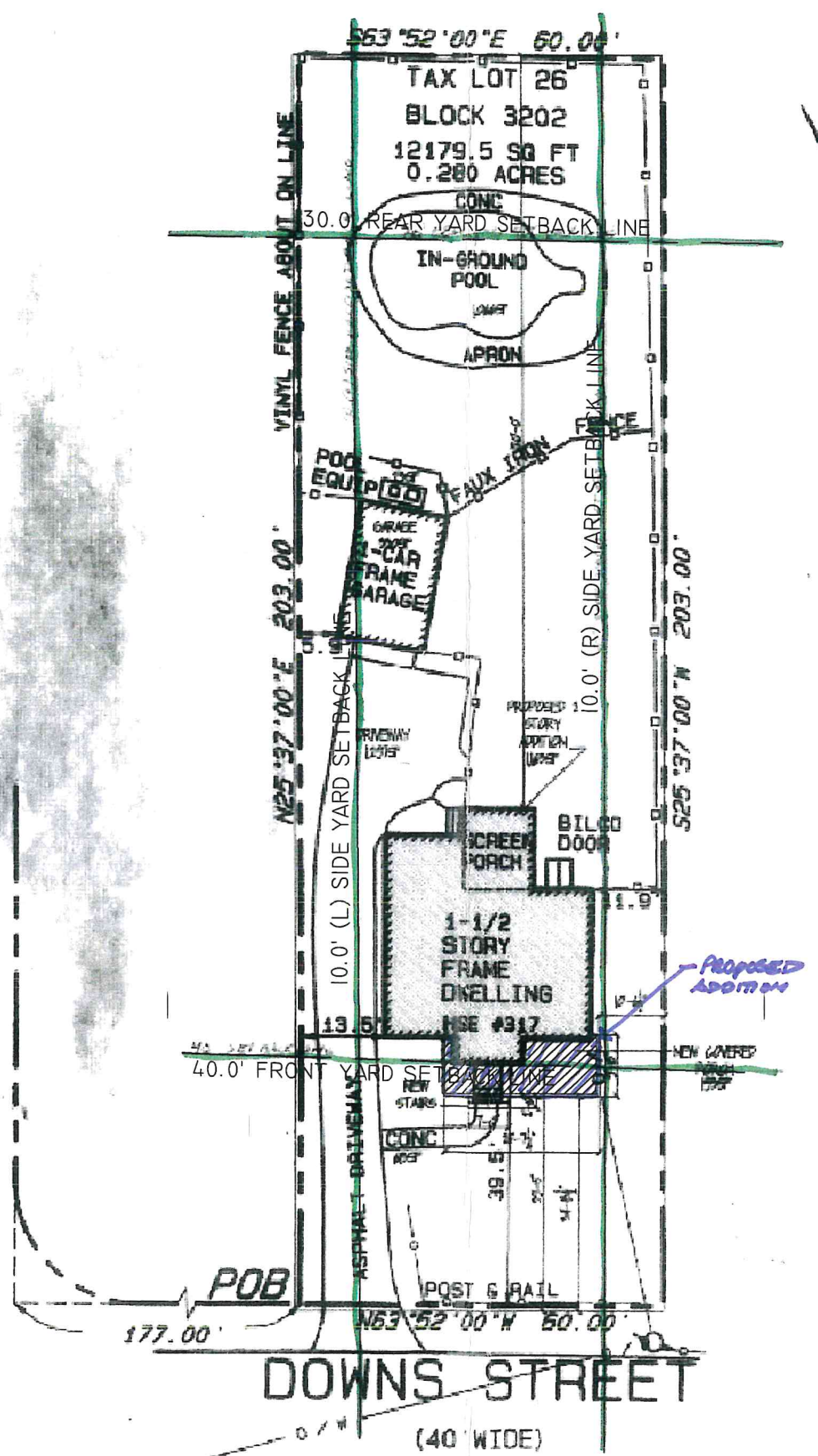

DB 09130. PG 425

DOWN'S STREET  
(40' WIDE)

SITE LOCATION AND BOUNDARY INFORMATION HAS BEEN TAKEN FROM PROPERTY SURVEY  
PREPARED BY PETER C KIRCH - SURTECH, INC. RAMSEY, NEW JERSEY 07446.  
NJ LICENSE NO. xxxxxxxx DATED 06/25/18.

DATE: 06/06/18  
PROJECT NUMBER: T-100

**SARGENTI ARCHITECTS**  
PRINCIPAL: ROBERT J. SARGENTI  
S.P.M.: BRIAN WALSH  
461 FRODO RD. PARANUS, NEW JERSEY 07652  
TEL: (973) 253-9193 EXT. 161

NO.	DATE	REVISION

PROPOSED ADDITION TO:  
HILLS RESIDENCE  
317 DOWNS STREET  
RIDGWOOD, NJ

SITE PLAN

T-100  
PROJECT NUMBER