

# RIDGEWOOD PARKS AND RECREATION

201-670-5560

## SPRING

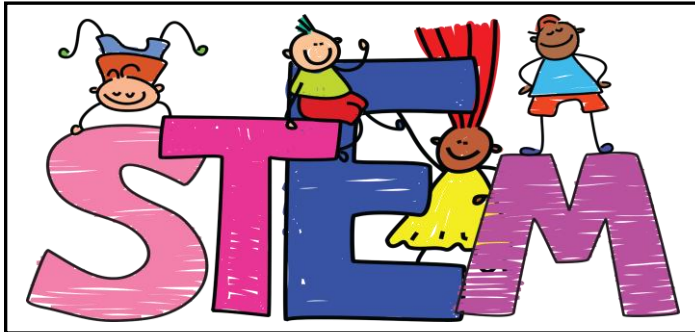

**SCIENCE, TECHNOLOGY, ENGINEERING, MATH**

Junior explorers will learn about weather and sound as they create wind chimes, learn about chromatography while creating butterflies, become engineers as they design and build their own binoculars to explore the world, and more.

**Early Spring 2019**

**Preschool – Ages 3 to 5  
(caregivers welcome to attend)  
Tuesday afternoons – 1 to 2 pm  
March 12, 19, 26,  
April 2, 9, (no 16), 23  
The Stable, 259 N. Maple Ave.**

**\$135/ 6 classes  
includes all materials  
(non-residents \$145)**

### REGISTER EARLY - SPACE IS LIMITED

Online at [www.ridgewoodnj.net/communitypass](http://www.ridgewoodnj.net/communitypass)

In person or by mail: The Stable, 259 N. Maple Ave., Ridgewood, NJ 07450 Tel: 201-670-5560

Make checks payable to: **Ridgewood Parks and Recreation**

Cancel policy – Administrative fees apply prior to the start of session. No refund after the session begins.

Child's Name \_\_\_\_\_

Age \_\_\_\_\_ Grade: \_\_\_\_\_

Address: \_\_\_\_\_

Phone: \_\_\_\_\_

\_\_\_\_\_

Allergies/Conditions \_\_\_\_\_

Emergency Phone: \_\_\_\_\_

Session: Early Spring 2019

Email \_\_\_\_\_

Program: PreK Spring STEM    \$135 (\$145 non-residents)    Payment Ck # \_\_\_\_\_

*I, the parent of the above named youth, hereby give my permission to participate in any and all Village approved Recreation activities. I assume all risks and hazards incidental to such participation. I hereby waive, release, absolve, indemnify and agree to hold harmless the organizers, sponsors, supervisors, persons involved and Explore Science Inc and their employees in the activities for any claim arising out of an injury to my child, whether the result of negligence or for any other cause, except to the extent and in amount covered by accident insurance.*

Parent / Guardian Signature: \_\_\_\_\_

